

Canzon a doi Basso e soprano (13)

Bartolomeo de Selma, 1638

Terza.

Soprano

Basso

B.C.

6

12

17

21

25

29

32

36

40

45

49

54

57

62

67

72

76

81

87

92

95

98

102

Canzon a doi Basso e soprano (13)

Bartolomeo de Selma, 1638

Terza.

Basso

3

8

17

26

29

33

37

40

44

47

50

53

55

57

70

73

76

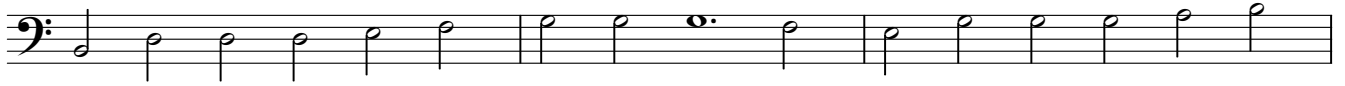

79

83

87

92

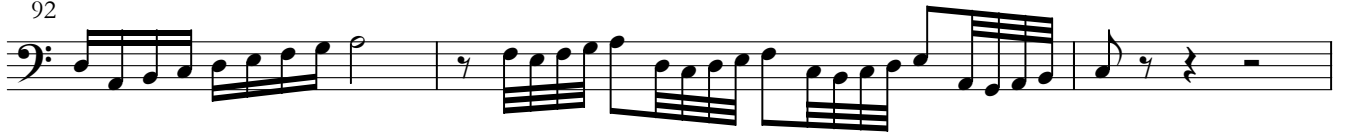

95

99

102

Canzon a doi Basso e soprano (13)

Bartolomeo de Selma, 1638

Terza.

Soprano

9

13

19

22

25

31

36

40

44

61

64

67

71

74

77

80

83

87

92

95

99

102

Canzon a doi Basso e soprano (13)

Bartolomeo de Selma, 1638

Terza.

B.C.

8

15

22

29

36

41

46

51

56

61

66

70

74

78

82

87

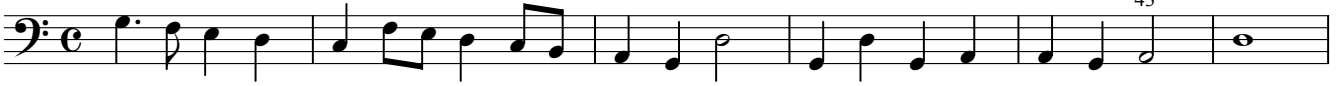

93

100

